

Assessment of Threatened and Endangered Marine and Anadromous Fish Presence and Their Critical Habitat Occurrence Adjacent to Navy Facilities in Puget Sound

2013-16 Survey Results

Prepared for:

Naval Facilities Engineering Command Northwest (NAVFAC NW)

Submitted by:

WDFW Marine Fish Science Unit

Taylor Frierson, William Dezan, Dayv Lowry, Robert Pacunski, Larry LeClair, Jennifer Blaine,
Lisa Hillier, Jim Beam, Andrea Hennings, Erin Wright, Amanda Phillips, Casey Wilkinson, and
Philip Campbell



ESA-listed Fish in Puget Sound

Distinct Population Segment



2010 Endangered Species Act (ESA)

- Yelloweye
- Bocaccio (Endangered)
- Eulachon (Threatened)



2007

- Steelhead (Threatened)



1999

- Chinook Salmon (Threatened)
- Hood Canal Summer-run Chum Salmon (Threatened)
- Bull Trout (Threatened - USFWS)



Rockfish Critical Habitat Designation

644.7 mi.² of nearshore habitat (<30 meters)

438.5 mi.² of deep-water habitat (>30 meters)

ESA defines critical habitat as:

“The specific areas within the geographical area occupied by the species, at the time it is listed..., on which are found those **physical or biological features essential to the conservation of the species...**”

Section 4(a) of the ESA precludes military land from designation **where that land is covered by an INRMP** that the Secretary has found in writing will benefit the listed species.



Rockfish Critical Habitat Designation

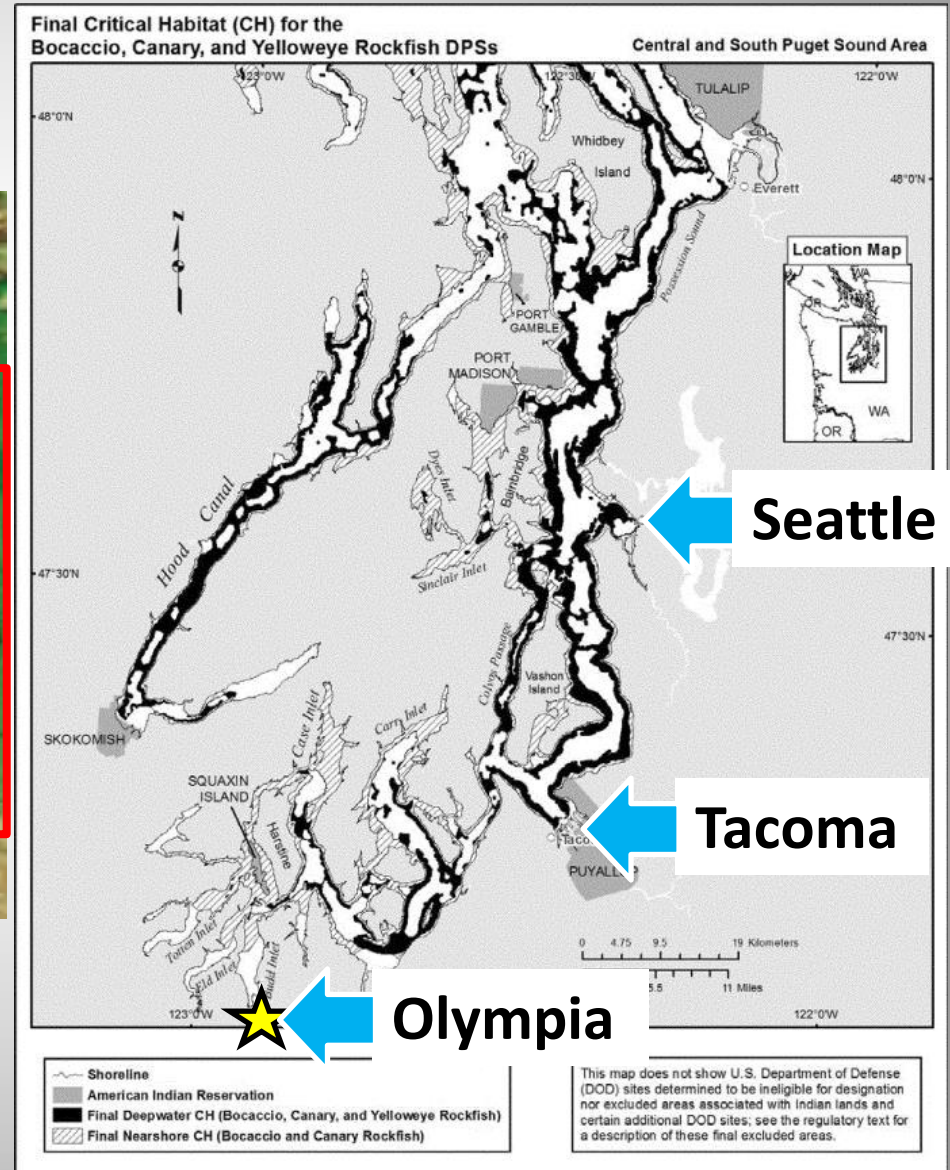

Critical Habitat Survey 2015-16

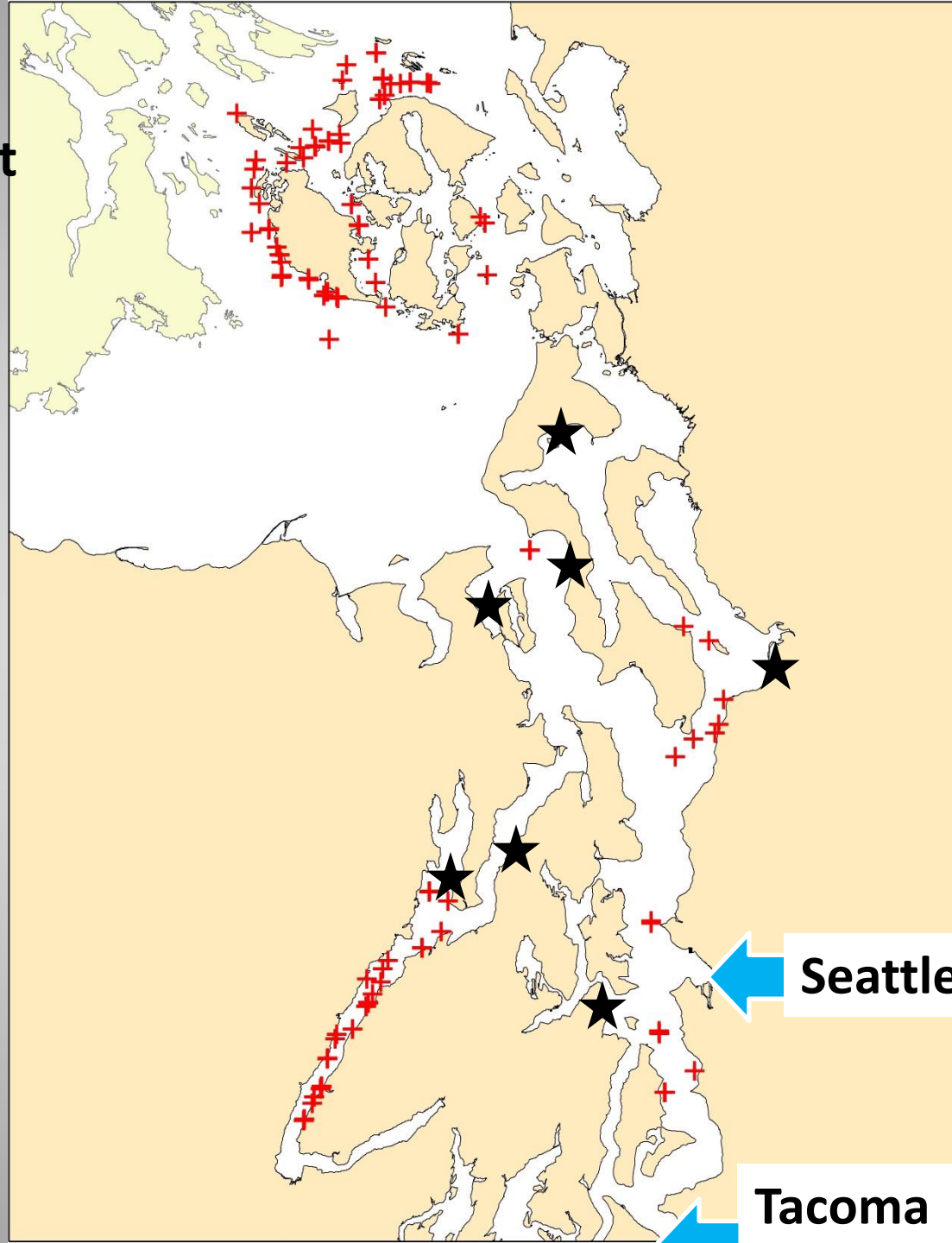

- ✚ Yelloweye RF
- ★ Navy

Seattle

Tacoma

Survey Purpose & Goals

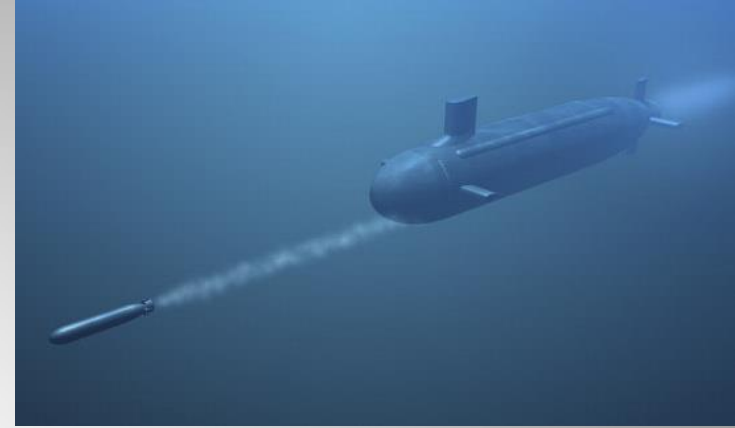

- Evaluate presence and timing of ESA-listed fish species at 9 Navy facilities
- Assess habitat suitability for ESA-listed rockfish species (i.e., is it critical habitat?)
- Produce reports summarizing results and identifying potential for localized impacts
- Fulfill Integrated Natural Resource Monitoring Plan (INRMP) obligations

History of Navy Fish Surveys

- 1977 - 1982
 - Bangor & Indian Island : seine, trawl, scuba
- 1991 – 1993
 - Manchester : seine, scuba, eelgrass
- 2005 – 2008
 - Bangor : seine, eelgrass
- 2011 – 2015
 - Crescent Harbor : seine
- 2013 – 2017
 - ALL Locations : ROV, scuba, acoustics, traps, seine

Rockfish & Habitat Survey Tools

Remotely Operated Vehicle (ROV)



Scuba Diving



Hydroacoustics

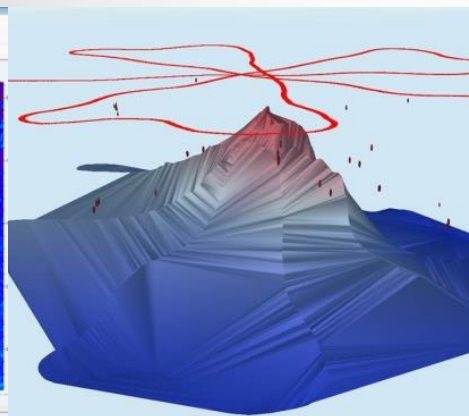
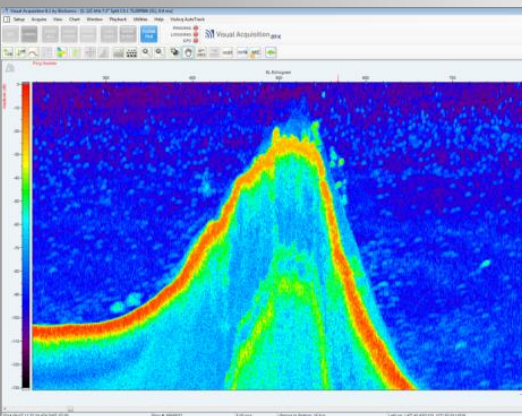

Lighted Fish Traps



Beach Seining

Forage Fish & Salmonids

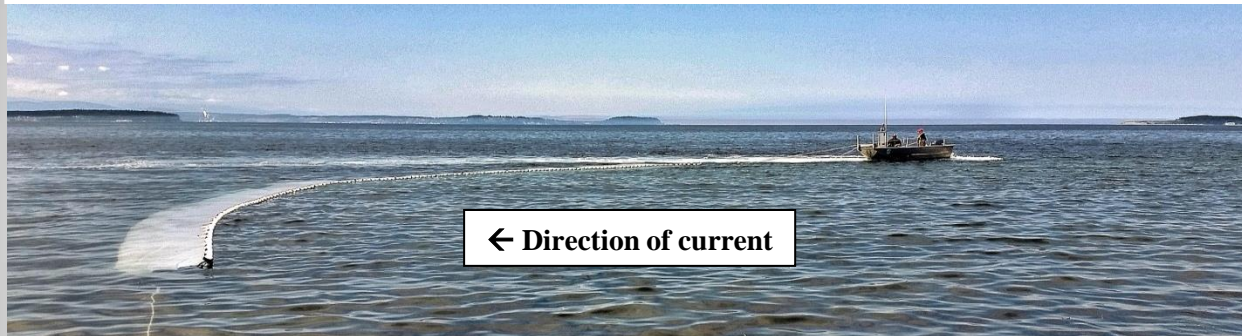
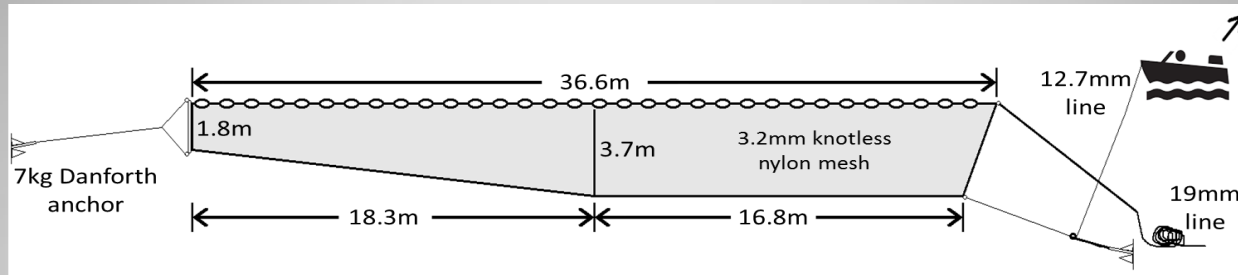

Study Areas

- NAVBASE Kitsap
 - Keyport, Bremerton, Bangor
 - Zelatched Point
- NAS Whidbey Island
 - Crescent Harbor, Lake Hancock
- NAVMAG Indian Island
- NAVSTA Everett
- Manchester Fuel Department



Keyport

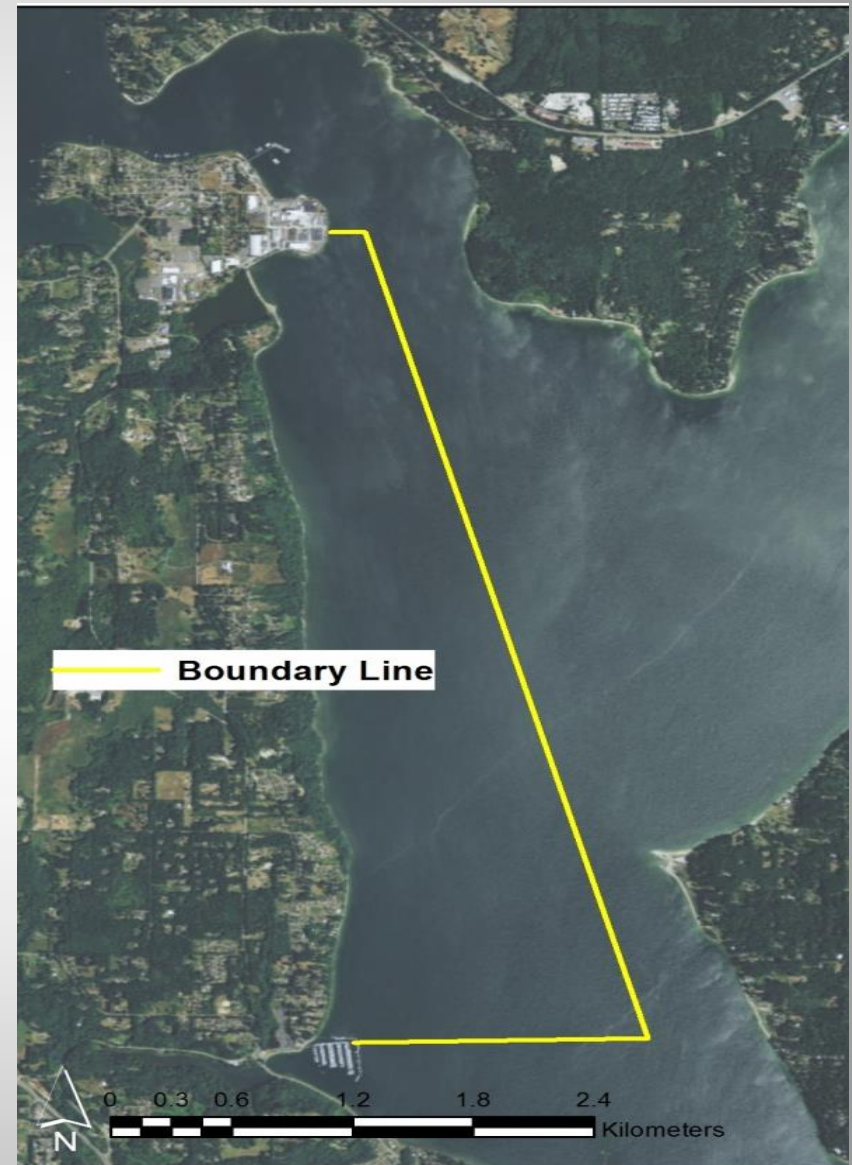
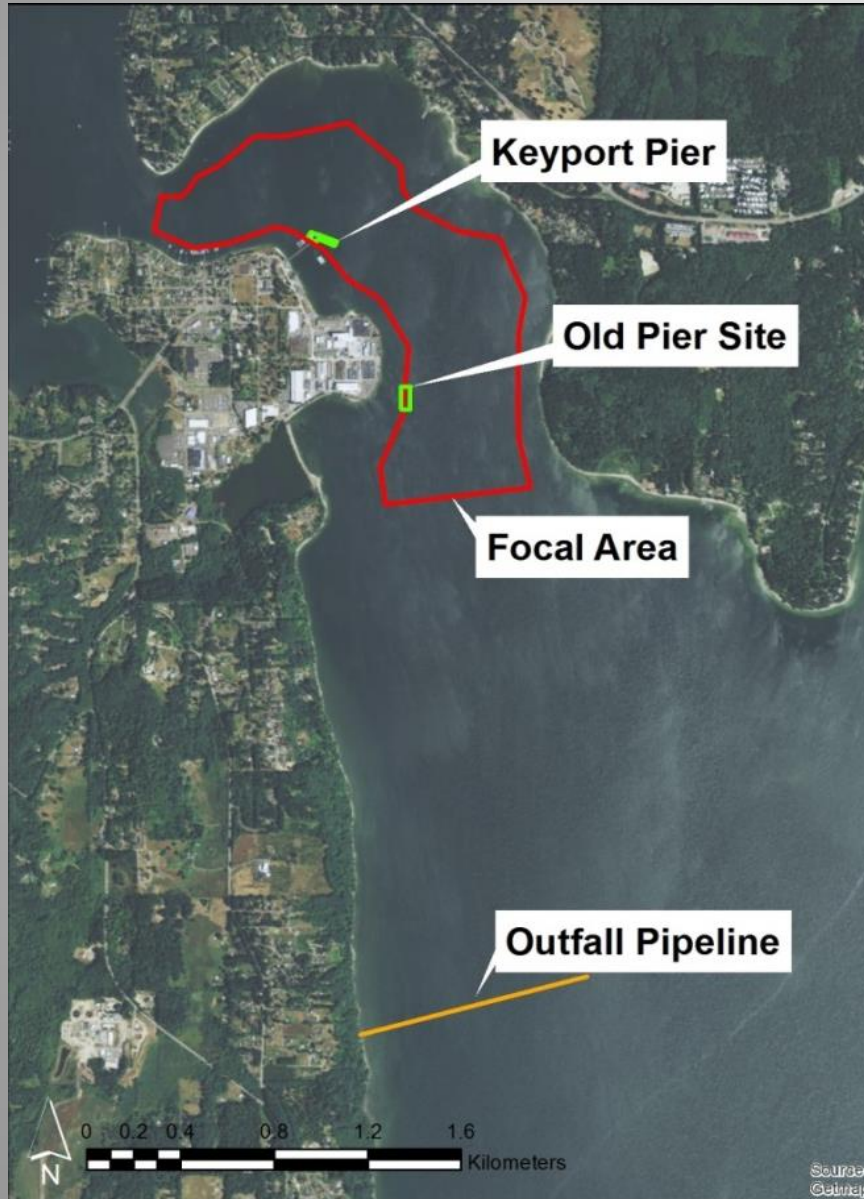

Keyport

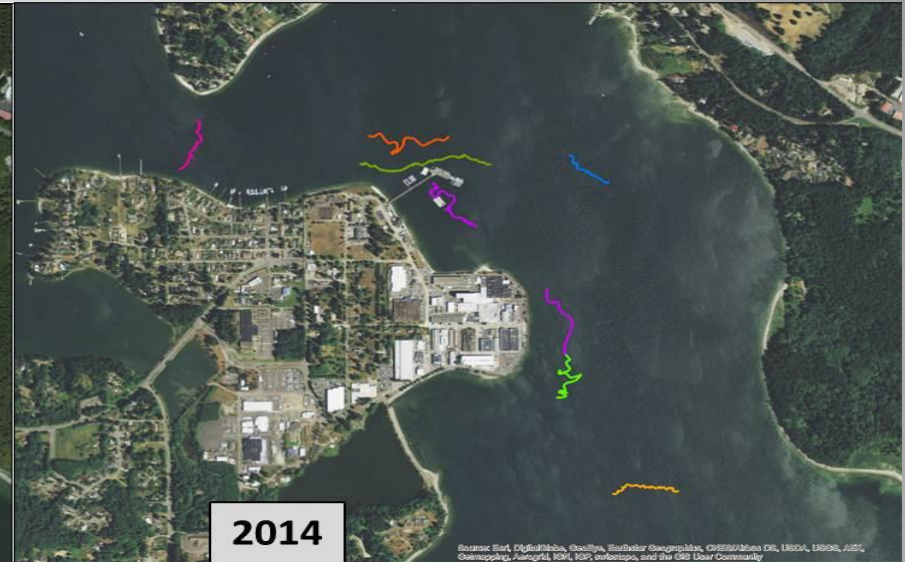

Keyport : Various structures



Bremerton

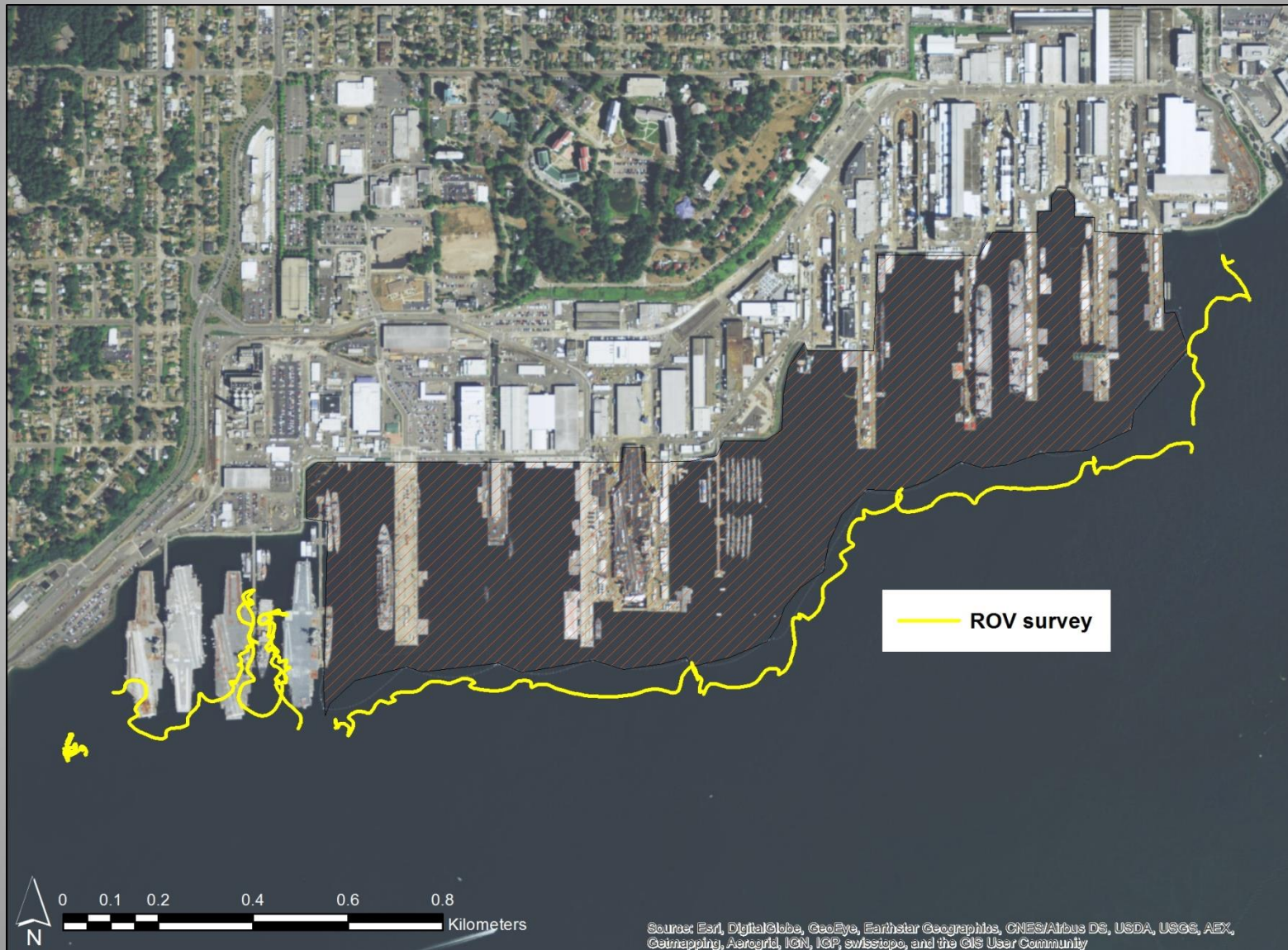

Bremerton : Various Structures



Bremerton : Anchor Blocks



Bangor

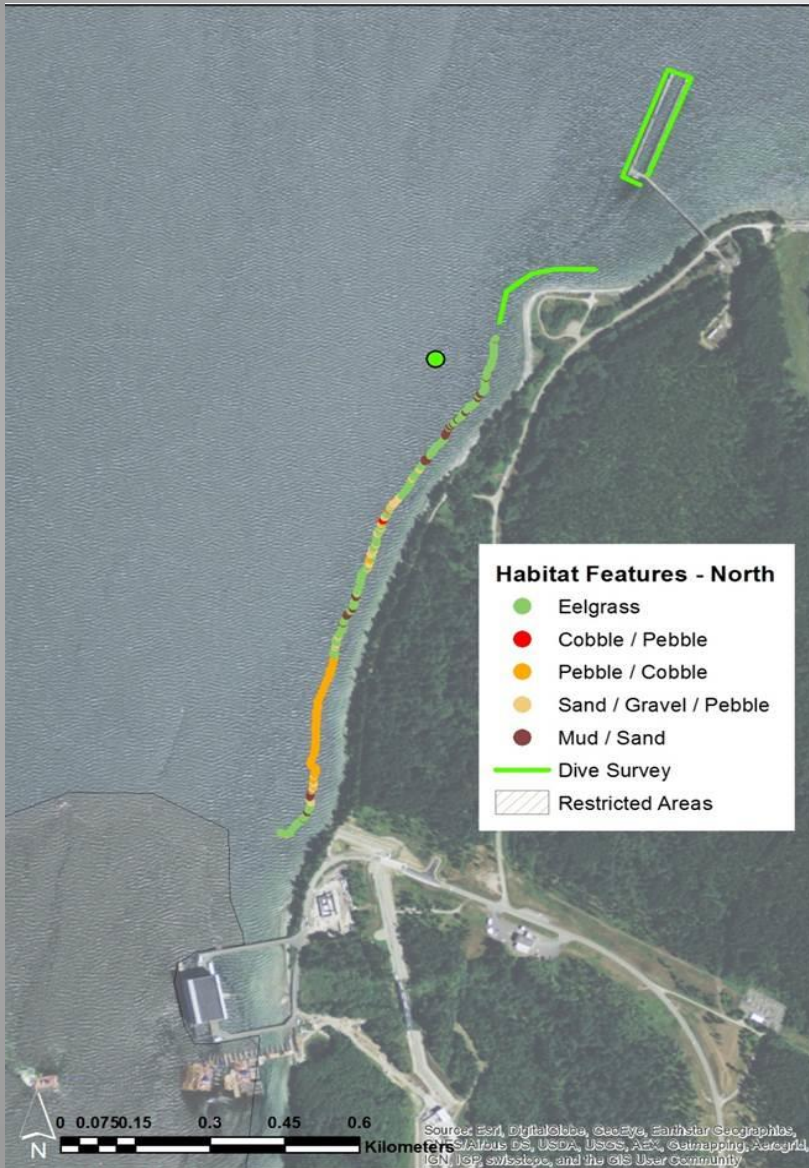

Bangor : Anchor Blocks

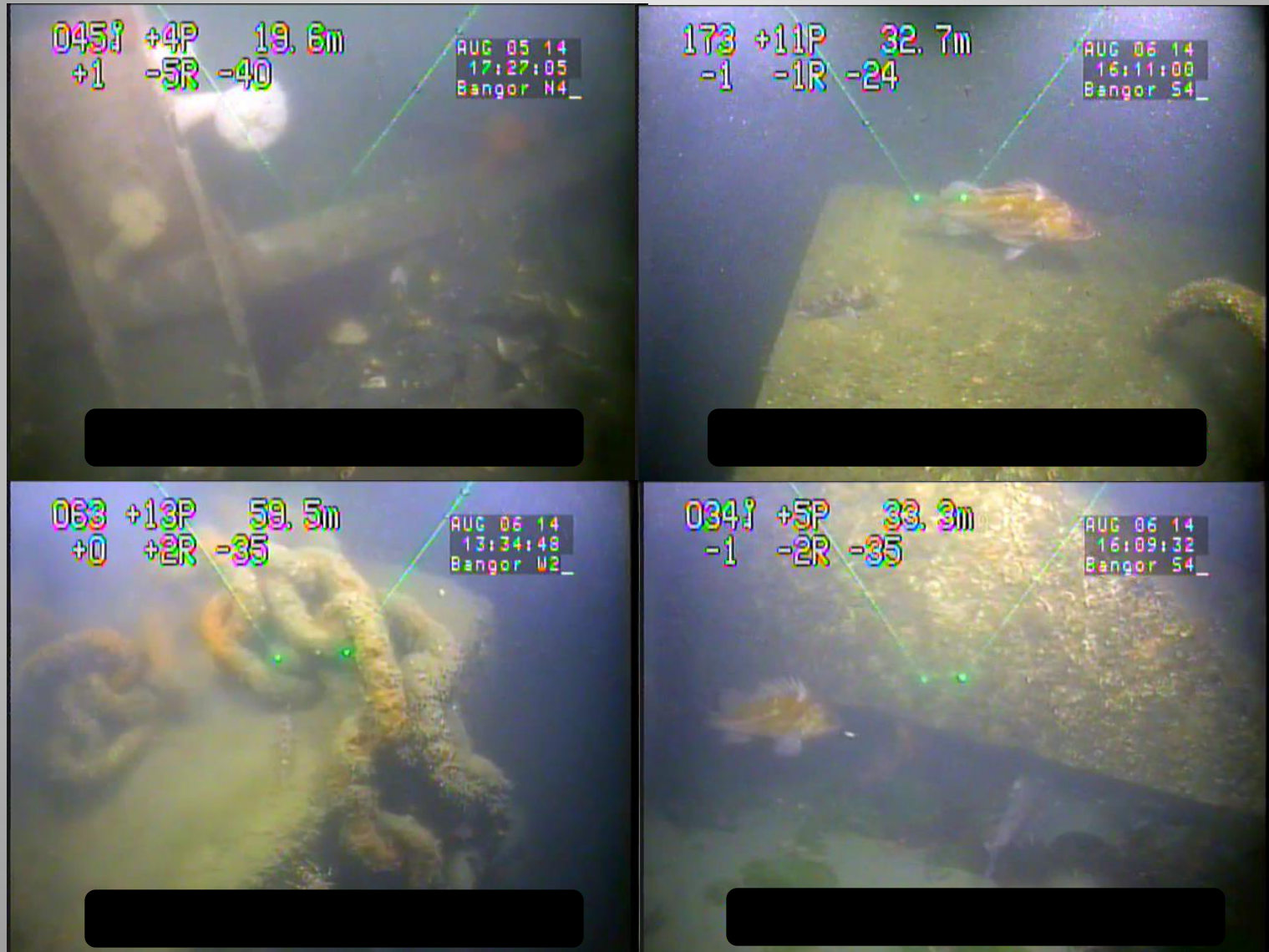

Bangor : MSF Dock

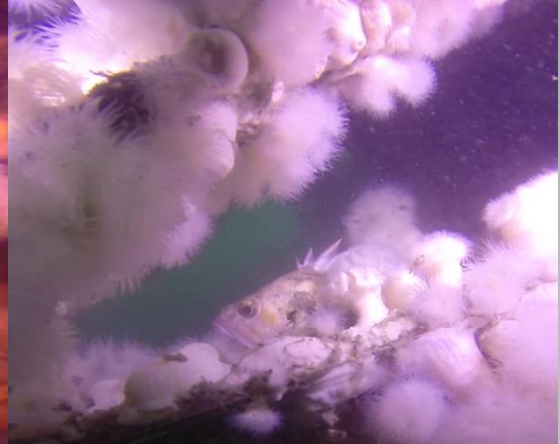
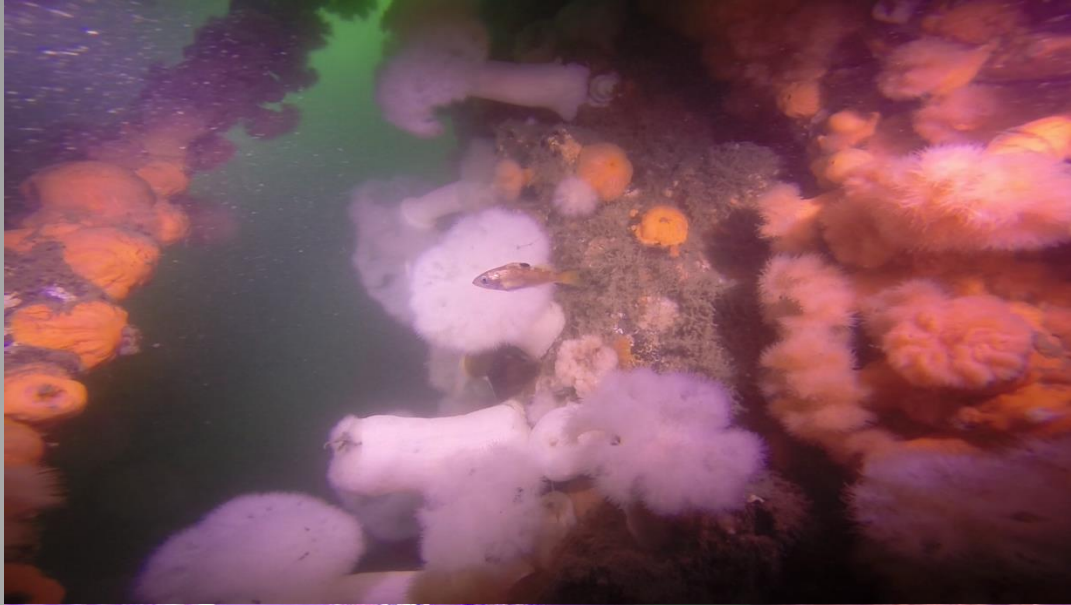

Zelatched Point

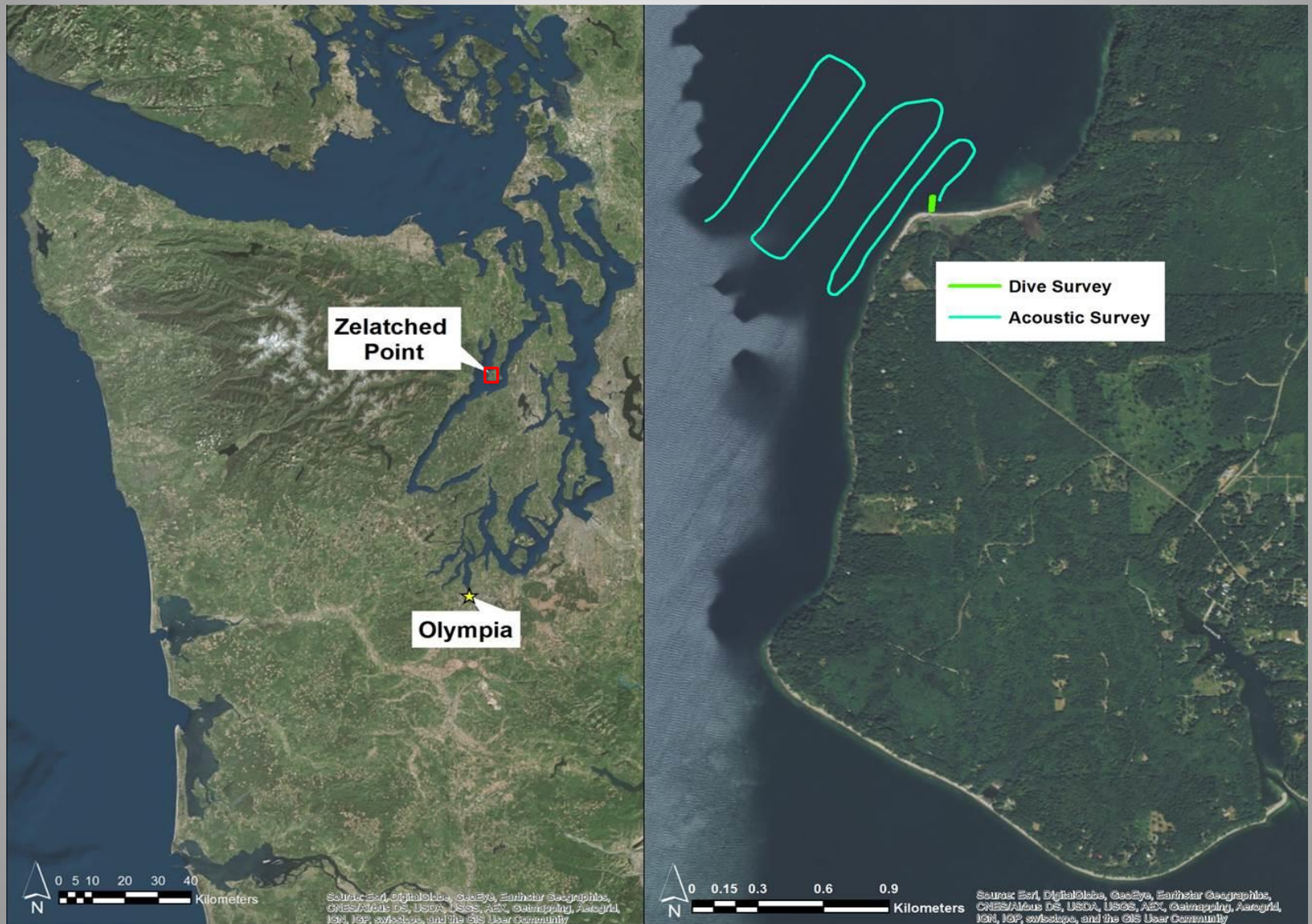

Zelatched Point

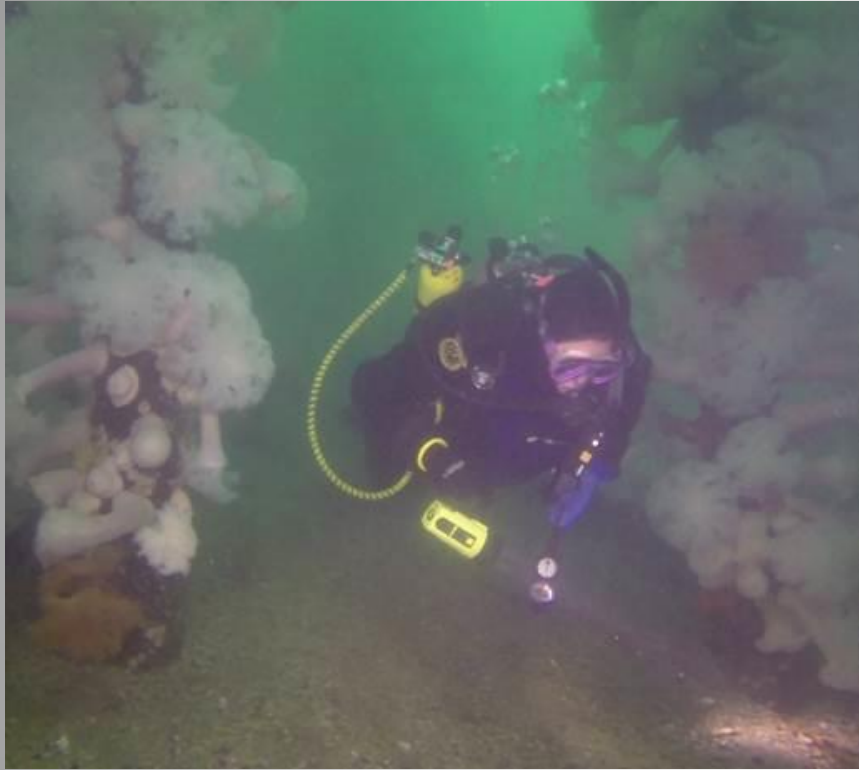

Indian Island



Indian Island : Anchor Blocks



Indian Island : Shipwreck

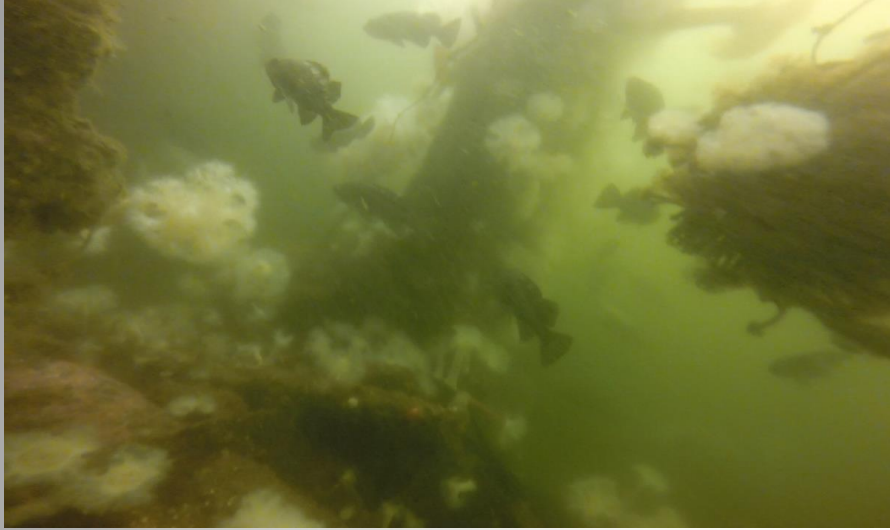

Indian Island : Shipwreck



Crescent Harbor



Crescent Harbor: Various Structures



Crescent Harbor: Rocky Habitat



Lake Hancock



Everett

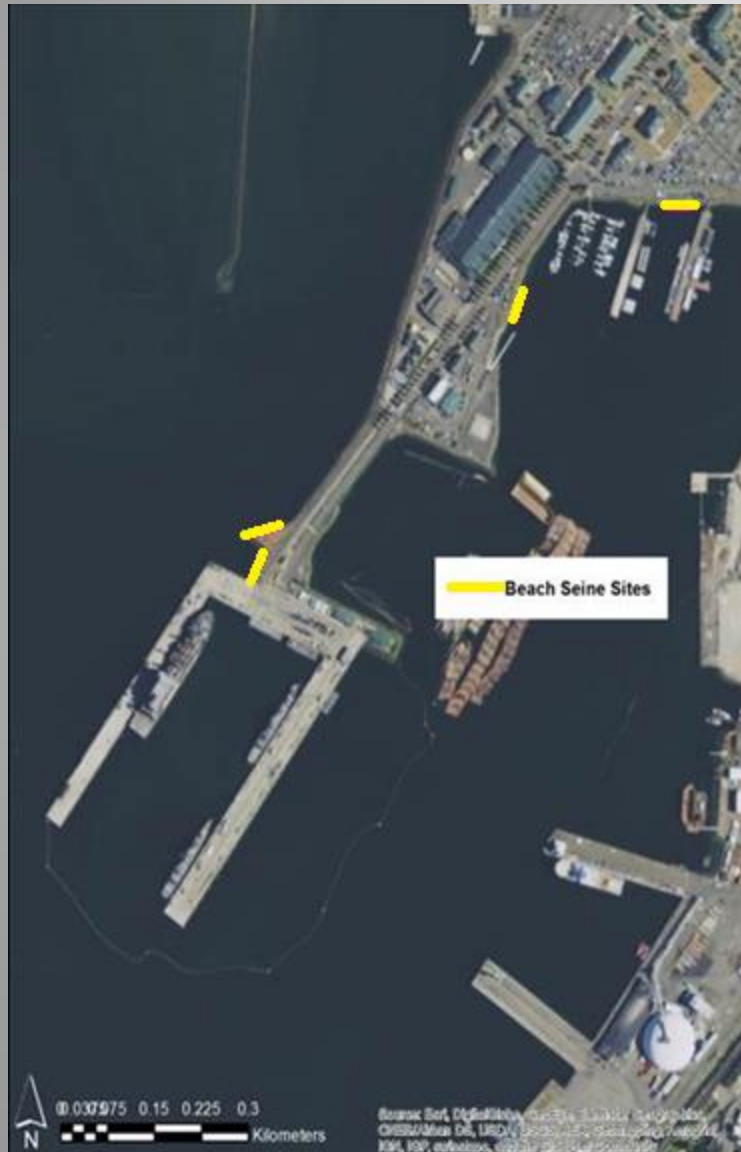

Everett: Various Structures



Manchester Fuel Department



Manchester Fuel Department

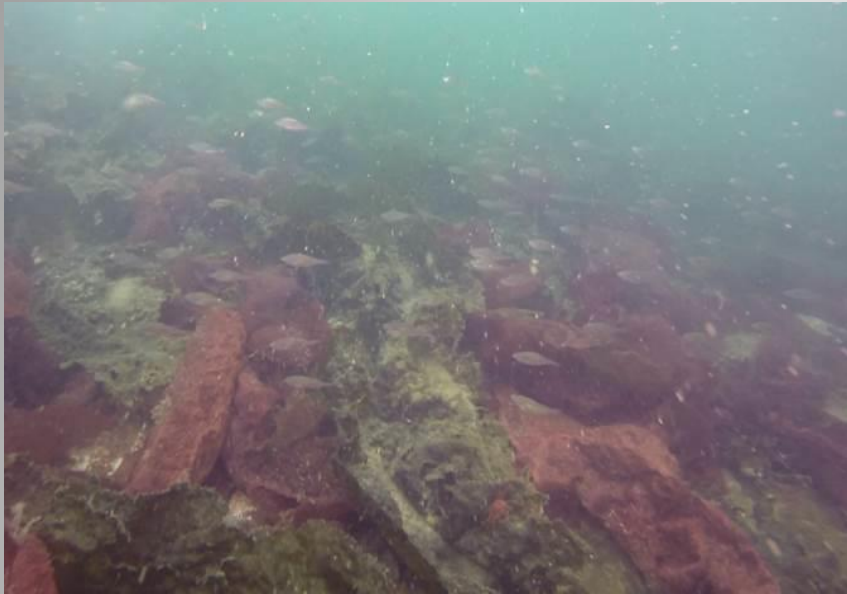

Manchester Fuel Department



2013-15 Rockfish Summary

- **NO observations of ESA-listed rockfish were recorded at any of the Navy installations**
- Very little rocky habitat was recorded
- Rockfish were 100% associated with structures
- Not all structures observed had rockfish
- Structures within restricted areas not surveyed
 - Bremerton, Bangor, Everett

2013-15 Rockfish Conclusions

- Bangor, Indian Island, Crescent Harbor, and Manchester all have nearshore habitat features for juvenile ESA-listed rockfish
- Bremerton, Keyport, Everett do NOT have nearshore habitat features for juvenile ESA-listed rockfish
- NO deep-water habitat features for adult ESA-listed rockfish were observed in the study areas

2017 Rockfish Surveys and Beyond

- Discontinue deep-water rockfish surveys
 - Yelloweye RF within Dabob Bay Range Complex?
 - Restricted area at entrance to Admiralty Inlet?
- Juvenile rockfish surveys at Bangor & Indian Island
 - Scuba transects + fish traps
 - Bi-weekly from January through December



Traps



Rat_trap.MP4



Corm_trap.mp4



Juv_RF_trap.mp4

Beach Seining 2015-16

- Assess timing, distribution, abundance for forage fish and juvenile salmonids
 - Prioritizing ESA-listed species
- Summer-run vs Fall-run Chum Salmon
 - Genetic analysis
- Cutthroat Trout hybridization with Steelhead
 - Genetic analysis
- Everett fish passage
 - CWTs

Beach Seining

Forage Fish & Salmonids

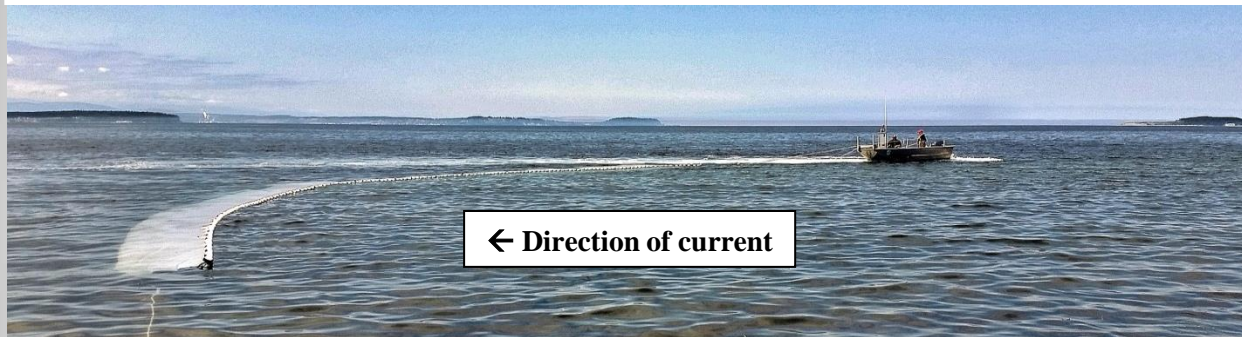
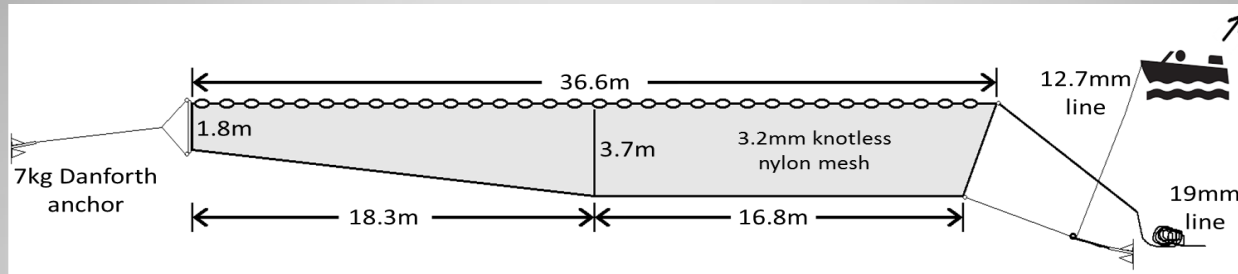

Beach Seining Results

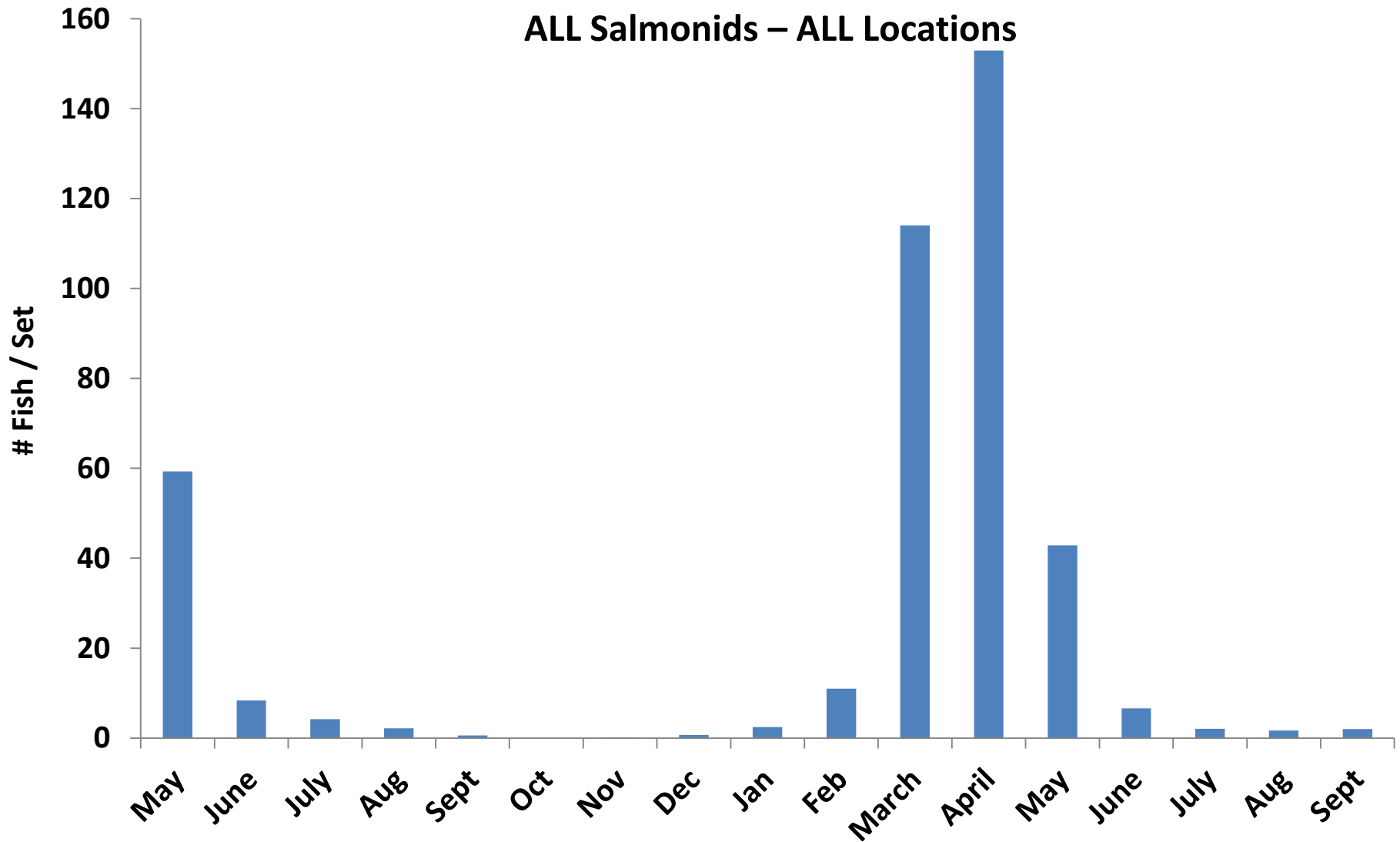

Beach Seining Results

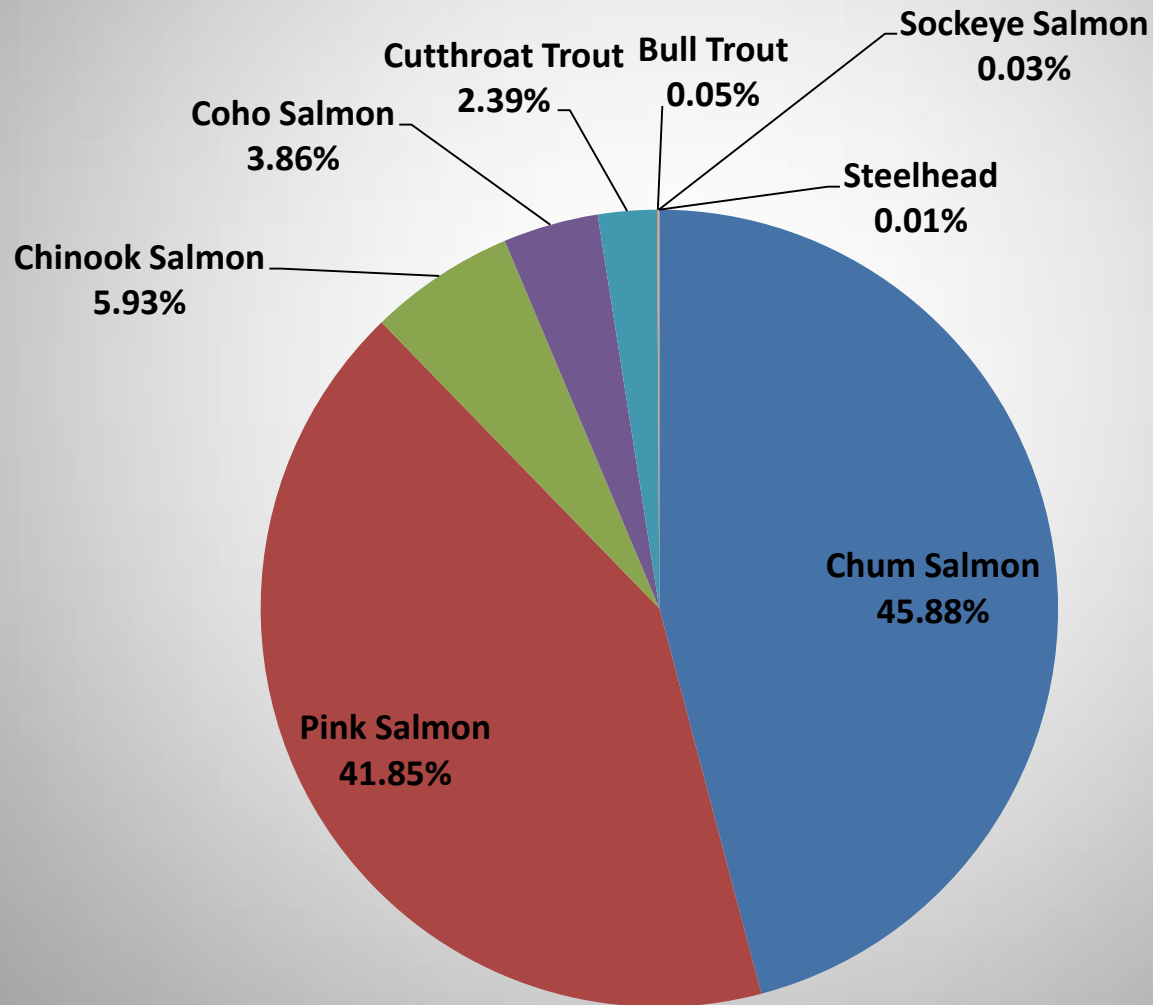

Beach Seining Results

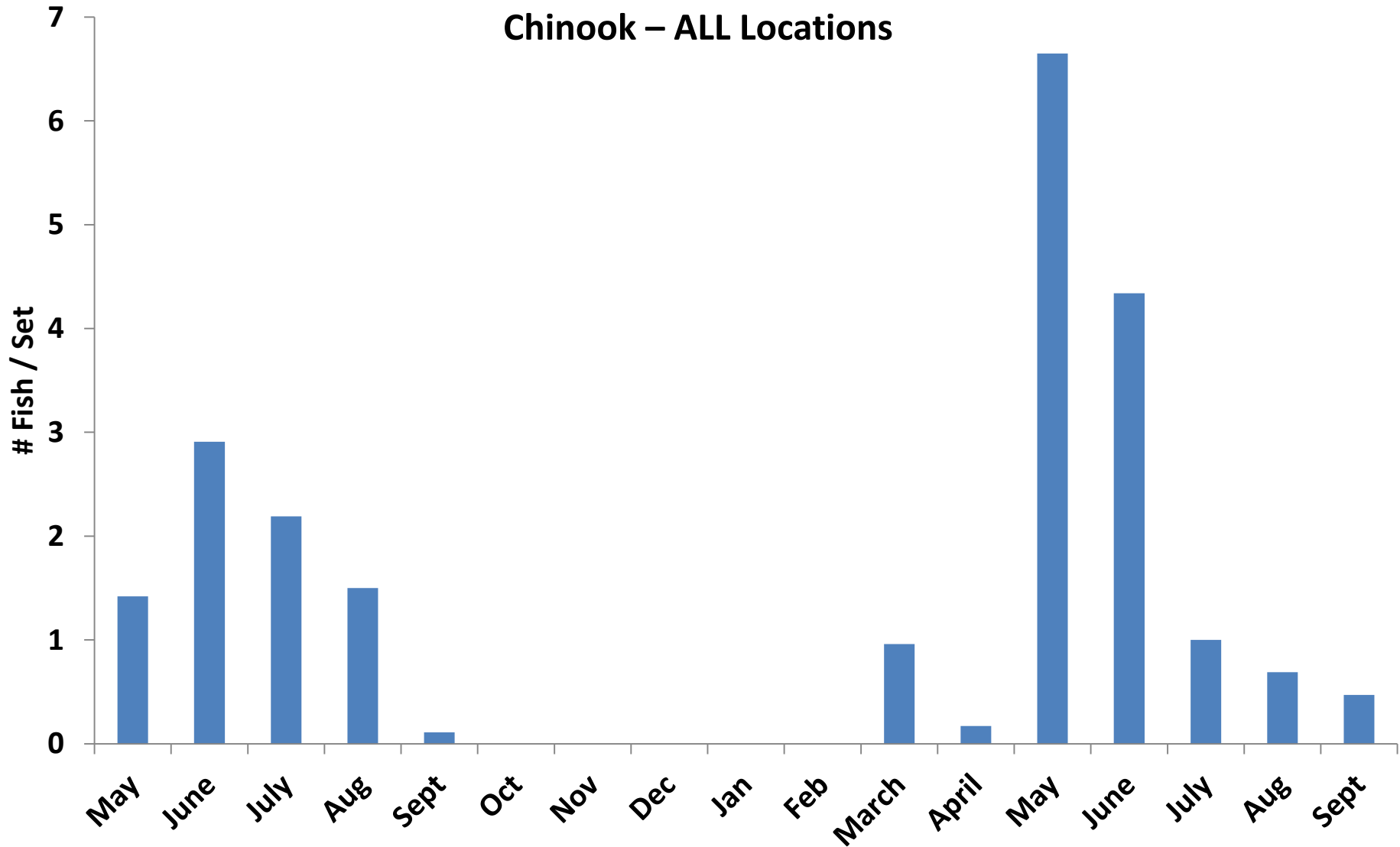

Hood Canal Summer Chum Populations

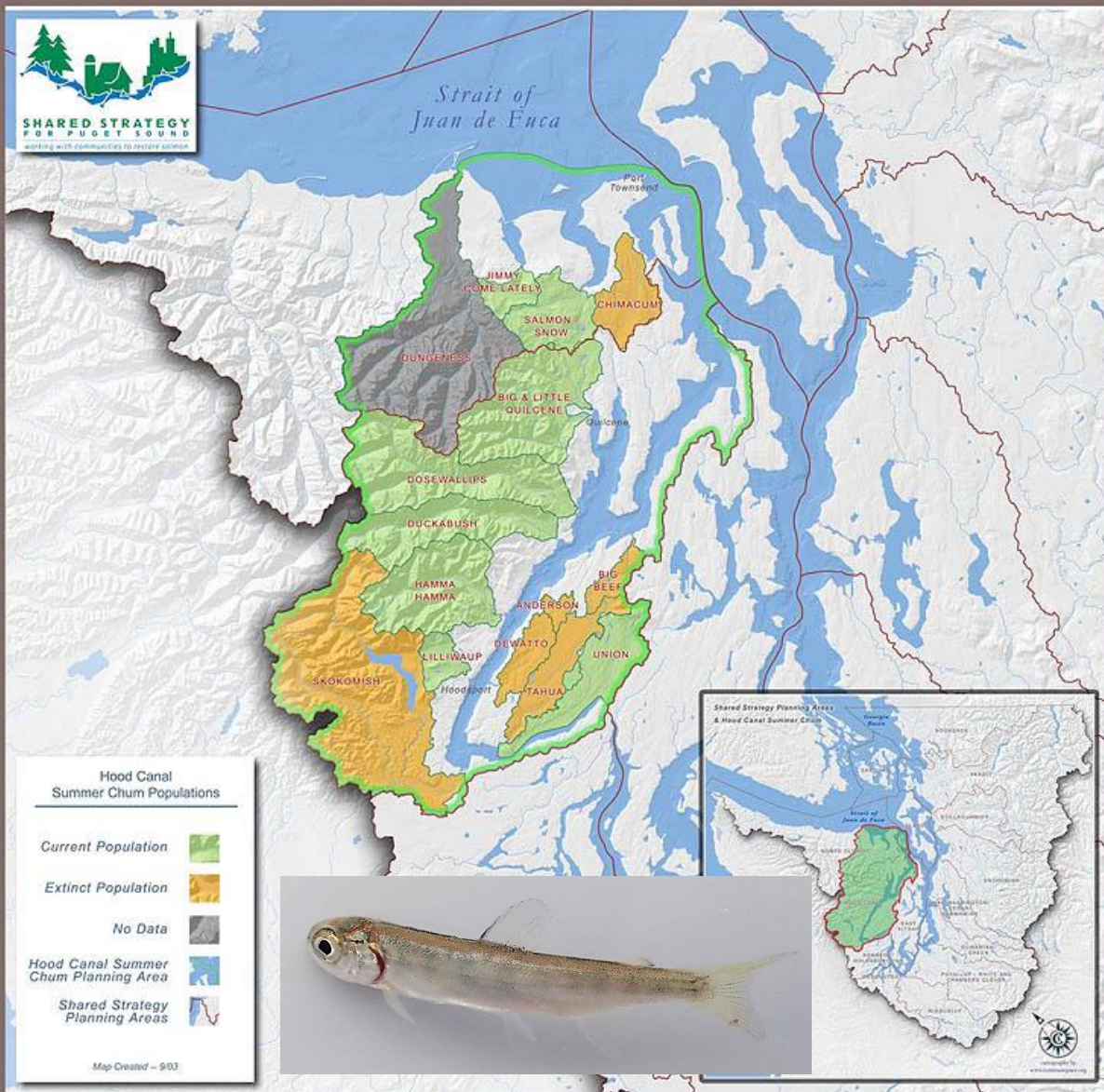

Final Critical Habitat for the Hood Canal Summer-run Chum Salmon ESU

Nearshore Marine Areas

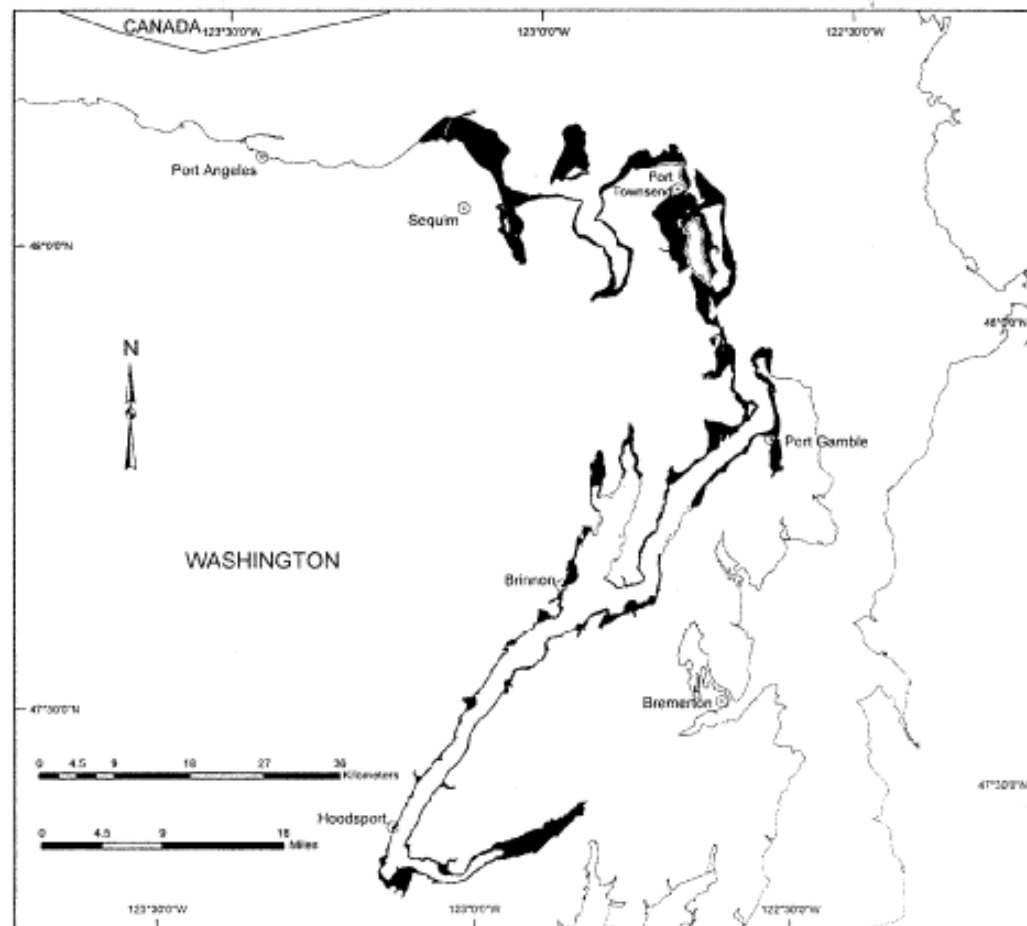

Legend

- Cities / Towns
- State Boundary
- ~ Shoreline
- Nearshore Marine Areas

Area of Detail



Beach Seining Results

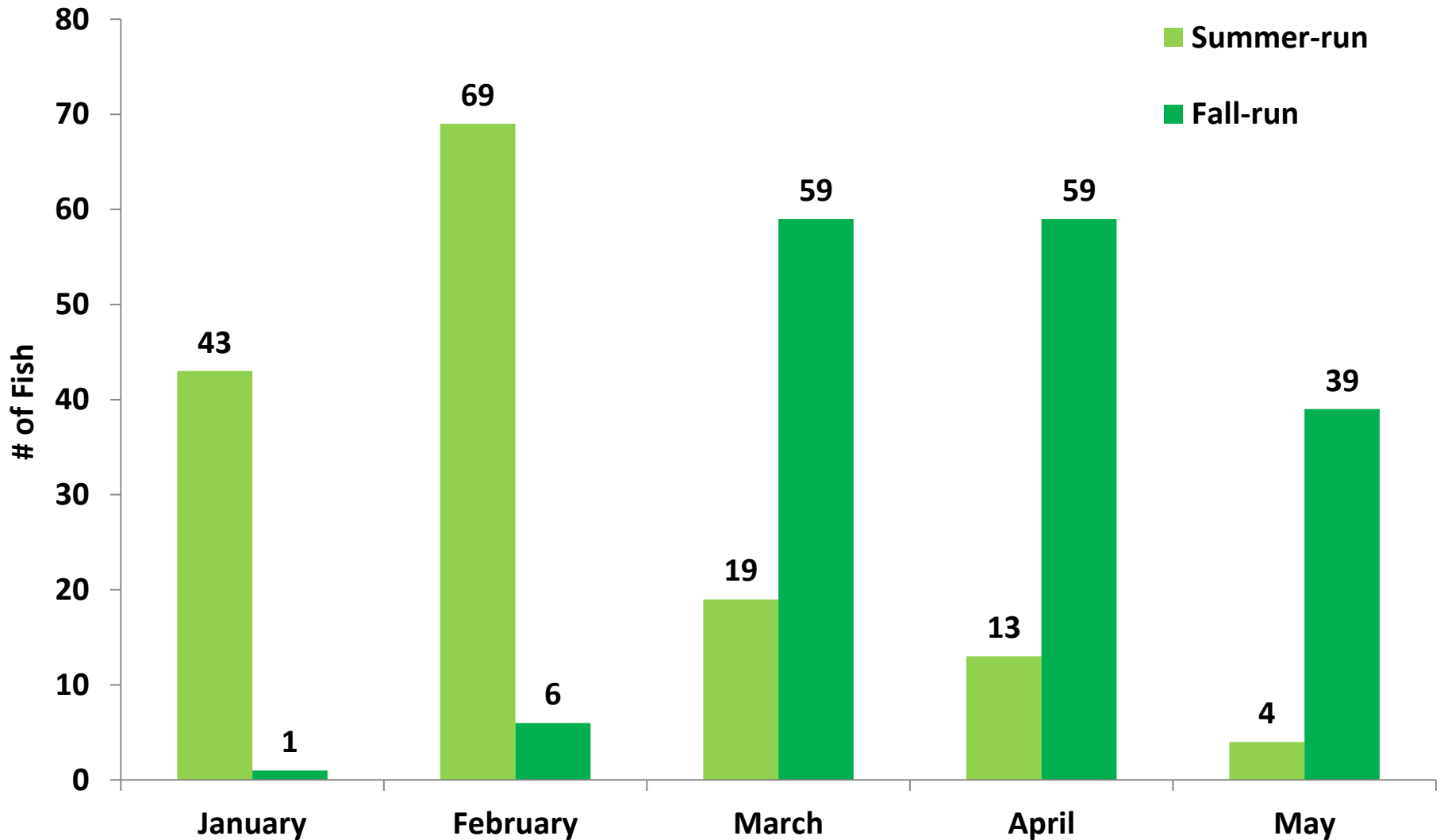

Beach Seining Results

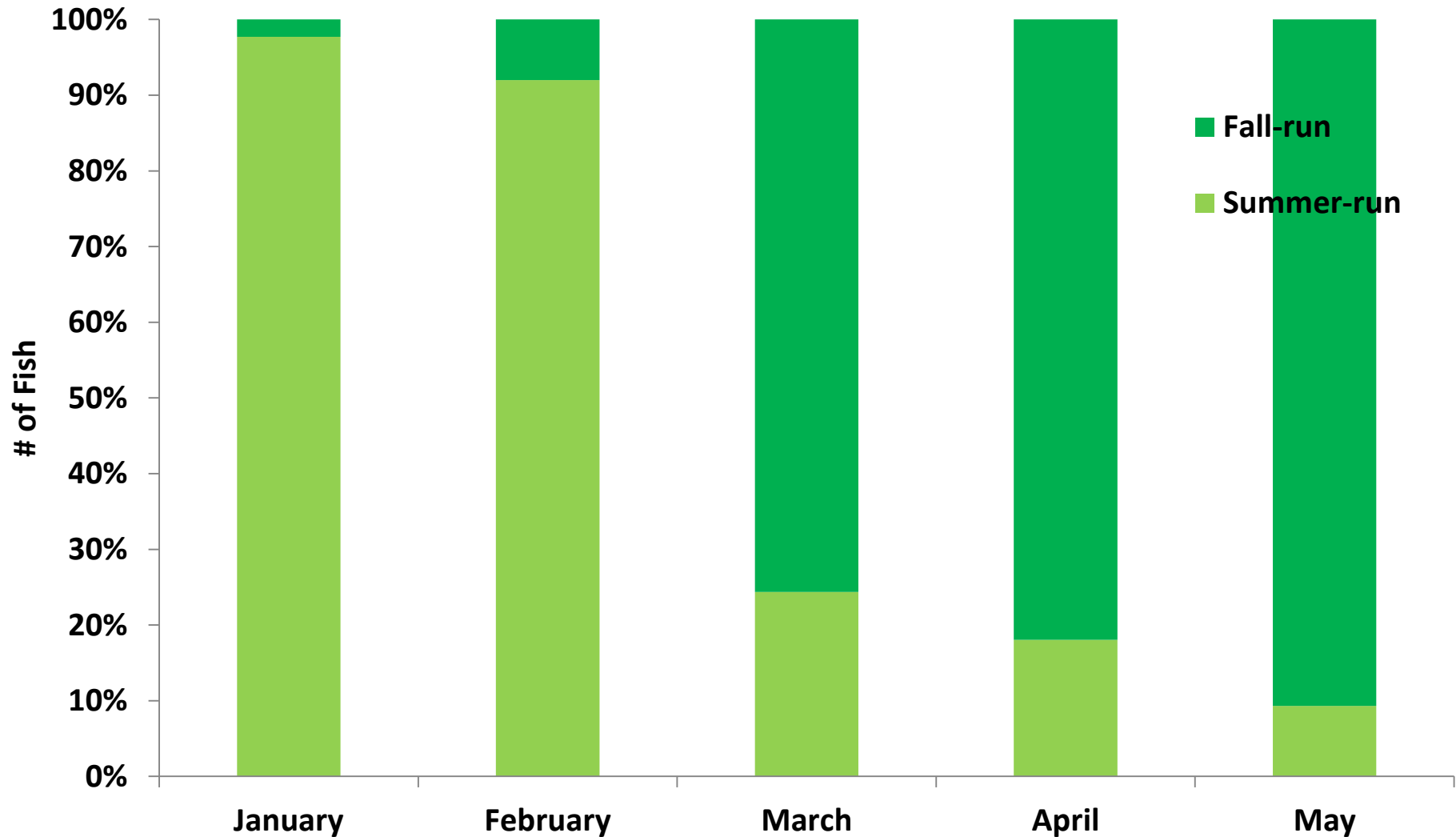

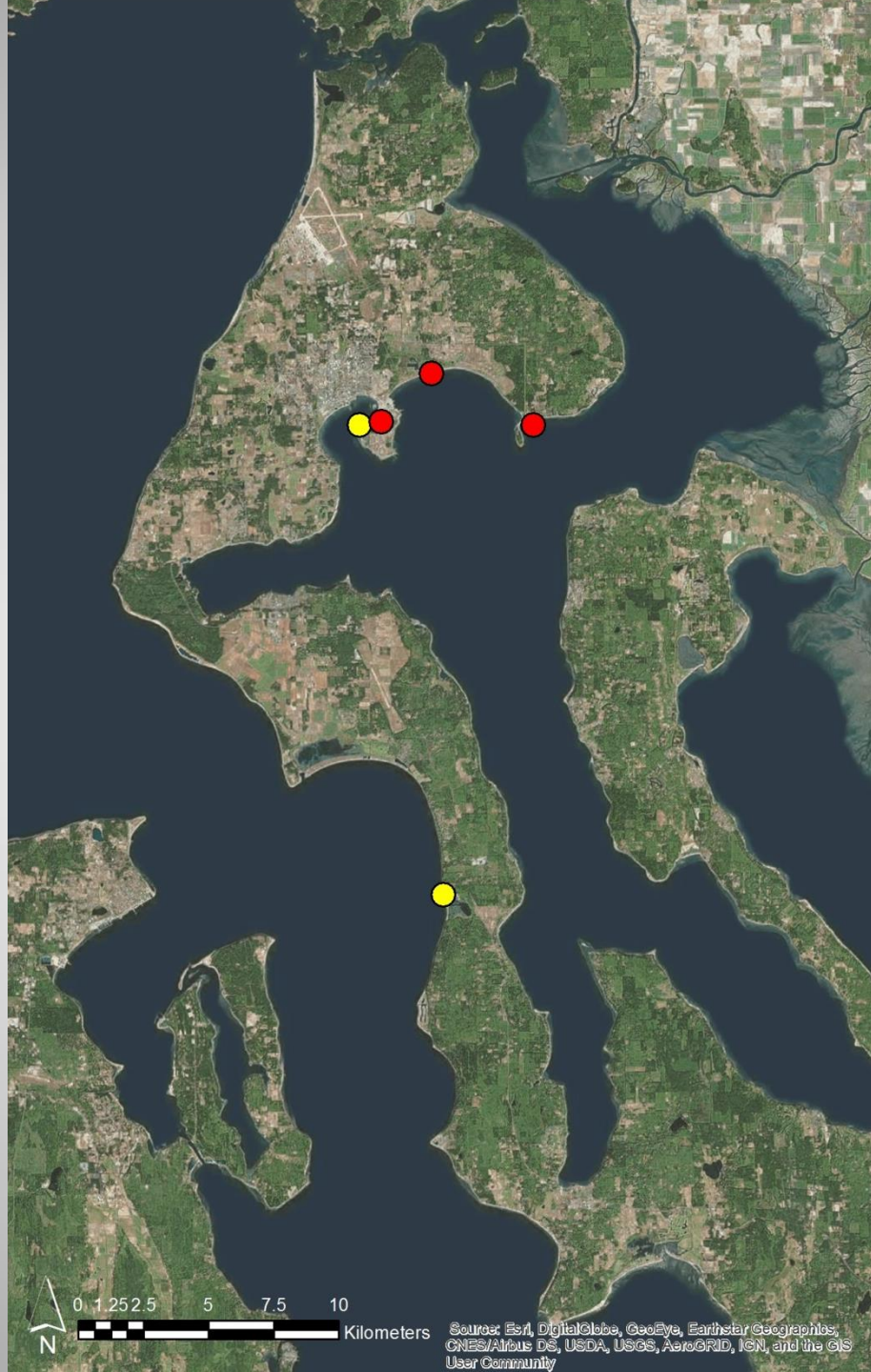

 **Bull Trout**

 **Steelhead**

Beach Seining Results



Beach Seining Results

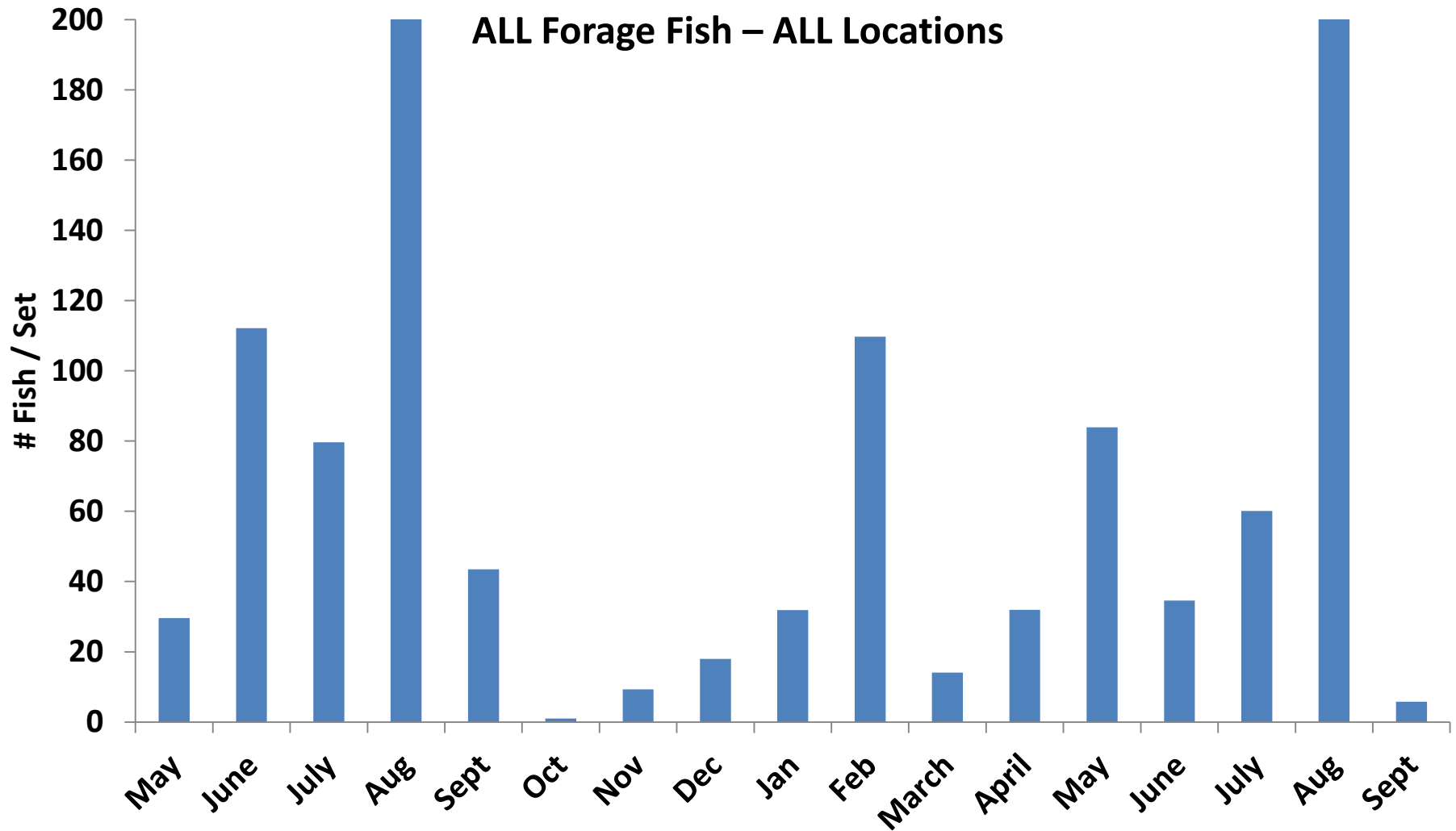

2015-16 Beach Seine Summary

- Chinook Salmon juveniles were captured at every sampling location
 - Peak catch rates in May, June, and July
- Hood Canal summer-run Chum Salmon confirmed
 - Primarily in January and February
- Steelhead captured at Lake Hancock & Oak Harbor
- Bull Trout adults captured at Oak & Crescent Harbor
- NO ESA-listed forage fish were captured

2015-16 Beach Seine Conclusions

- The HPA work window remains effective to reduce impact on out-migrating juvenile salmonids
 - Work window OPEN: July/August to Jan/Feb
 - Work window CLOSED : Jan/Feb to July/August

Future Beach Seine Sampling?

- The 2015-16 survey were successful
- Everett fish passage still questionable
 - Using CWTs and/or other sampling
- Cutthroat Trout studies
 - Hybrids, population of origin, data gaps
- Forage fish spawning habitat
 - Overwater structures and shoreline armoring

NBK-Bangor

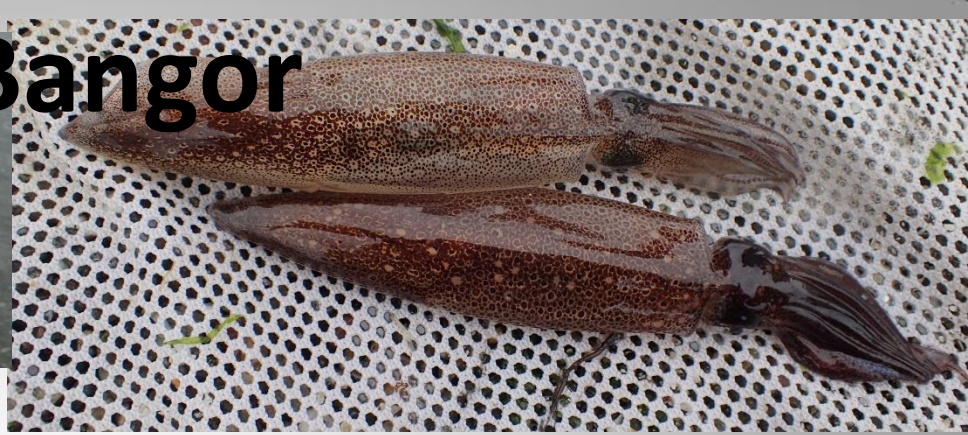

NBK-Bangor

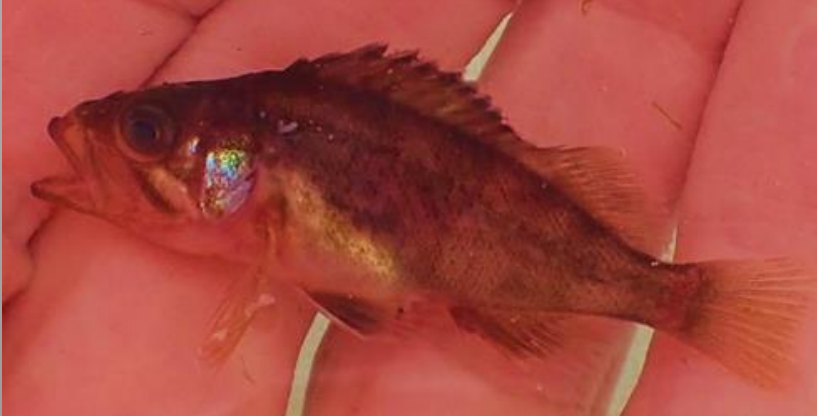
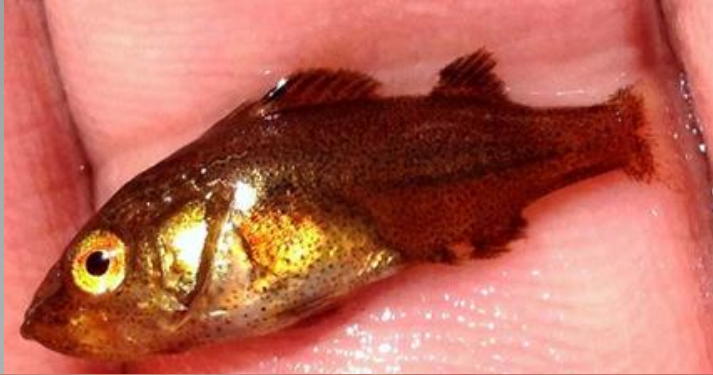

Everett



Crescent Harbor

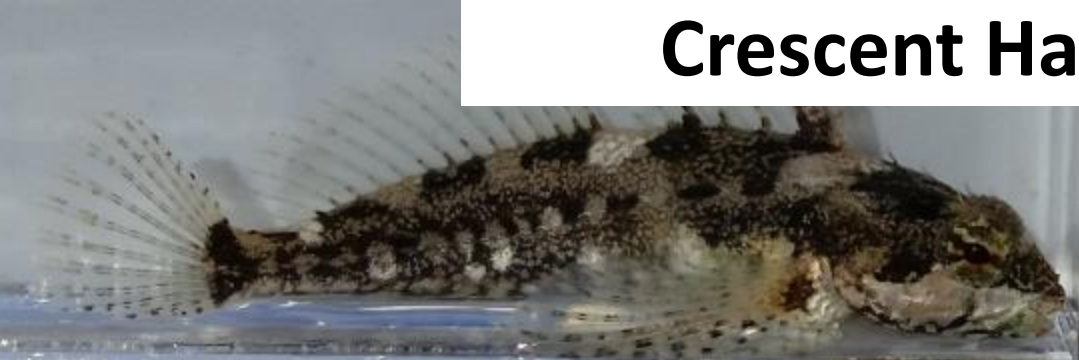

Lake Hancock



Manchester



Indian Island

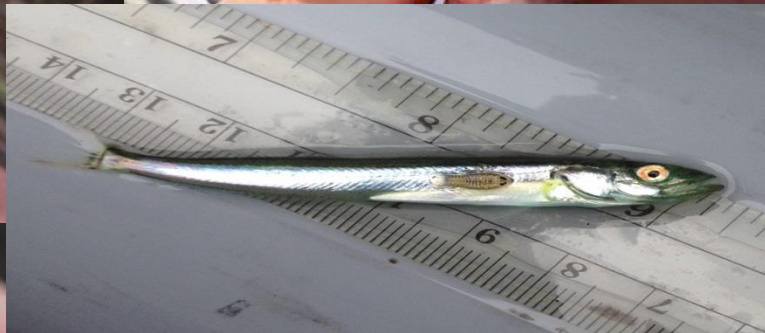

Acknowledging Cooperation & Support

A BIG THANK YOU to:



Washington Department of
FISH and WILDLIFE

Sharon Rainsberry, Cindi Kunz, Eleanor Drake, Eileen Mitchell, Stephanie Sleeman, Julia Stockton, Sara Street, Doug Tailleur, Linda Wagoner, Michael Bianchi, John Phillips, Jim Zimmer, Gregory Erxleben, James Cortez, Jerry Taylor, Mark Taylor, Steve Polillo, Blair Kipple, Amy Fowler, Sarah Maher, Alex Russell, Brendan Himelright, and Dawn Grebner.

**Bangor, Bremerton, Indian Island Port Ops
Bangor & Everett waterfront security personnel**